

MINUTES  
BOONE COUNTY FISCAL COURT  
MARCH 17, 1992  
4:00 P.M.

ROAD CLOSING - HIGHLAND ACRES SUBDIVISION

Judge Lucas declared a Public Hearing open at 6:12 P.M. to receive public comment regarding the request to close the Right of Way in Highland Acres Subdivision near Richwood, Kentucky as requested by Mr. & Mrs. John Steele and Mr. James McCarthy.

Hearing no comments from anyone present, Judge Lucas advised that no written comments have been received in his office and declared the public hearing closed at 6:18 P.M.

Commissioner Davis moved, seconded by Commissioner Meihaus, to close the Right of Way in Highland Acres Subdivision near Richwood, Kentucky as recommended by the Viewing Committee. Judge Lucas called for a vote on the motion, ALL PRESENT VOTING AYE. Exhibit "B"

ITEM V. PERSONNEL MATTERS

Ms. Marilyn Kruempelman, Personnel Director, presented several recommendations to the Fiscal Court.

Commissioner Patrick moved, seconded by Commissioner Meihaus, to approve the appointment of Joe Shepard to the position of Part Time Animal Control Officer at the Grade/Step of 4/A. Judge Lucas called for a vote on the motion, ALL PRESENT VOTING AYE.

Ms. Kruempelman advised that a job description to create a new position of Part Time Veterinarian would be on the next agenda. Mr. Collins said there needs to be clarification whether this position is for a Vet Technician or Veterinarian.

Commissioner Patrick moved, seconded by Commissioner Meihaus, to approve the recommendation of the Boone County Police Merit Board to rehire Ralph Talkington as a Boone County Police Officer at the same Grade/Pay Scale as when he left the Police Department. Mr. Talkington's date of employment will be April 1, 1992, contingent on passing a physical examination. Mr. Talkington will start new in seniority. Judge Lucas called for a vote on the motion, ALL PRESENT VOTING AYE.

ITEM VI. JUDGE'S REPORT

REAPPOINTMENTS - POINT PLEASANT FIRE DISTRICT BOARD

Commissioner Patrick moved, seconded by Commissioner Davis, to approve the reappointment of Gary Schweikert and Bernard Marshall to the Point Pleasant Fire District Board. Judge Lucas called for a vote on the motion, ALL PRESENT VOTING AYE.

REAPPOINTMENT - NORTHERN KENTUCKY HEALTH DISTRICT

Commissioner Meihaus moved, seconded by Commissioner Patrick, to approve the reappointment of Susan Poston to the Northern Kentucky Health District. Judge Lucas called for a vote on the motion, ALL PRESENT VOTING AYE.

NORTHERN KENTUCKY COMMUNITY ACTION COMMISSION

Judge Lucas advised that Mayor Evelyn Kaib and Scott Kimmich have resigned from the Northern Kentucky Community Action Commission and suggested that names be submitted as their replacement for discussion at the next Caucus Meeting.

FIRING RANGE - AIRPORT

Judge Lucas advised the airport will be adding a second firing range that may be utilized by the County Police Department. Commissioner Meihaus requested that a letter of appreciation be sent to the airport. Judge Lucas directed staff to follow through on this request.



HARVEY F. PELLEY  
Director/Road Supervisor

HAROLD L. CONGLETON  
Road Foreman

DARYL E. DAVIS  
Chief Road Inspector

CYNDI S. PLANT  
Office Clerk

BRENDA J. BRADFORD  
Secretary

ALBERT RIDNER  
Codes Enforcement Officer

DEPARTMENT OF PUBLIC WORKS

5645 IDLEWILD ROAD  
BURLINGTON, KY 41005

Phone: 606 585-5445  
Fax: 606 586-5487

KENNETH R. LUCAS  
County Judge - Executive

COMMISSIONERS:

IRENE PATRICK  
District 1

SHIRLEY MEIHAUS  
District 2

DONALD A. DAVIS  
District 3

March 17, 1992

Members of the Boone County Fiscal Court  
Boone County Administration Building  
P.O. Box 900  
Burlington, Ky. 41005

Re: Street and Right of Way Closing, Highland Acres Subdivision

Dear Members of Court:

We the undersigned members of a Viewing Committee, appointed by Judge/Executive Ken Lucas, have viewed the Right of Way in Highland Acres Subdivision, near Richwood, Ky. that has been requested to be closed by Mr. and Mrs. John Steele and Mr. James McCarthy. It is our recommendation that said right of way be closed. However, the County should retain an easement on all the closed Right of Way for future use by any public or private utility agency or company.

*Robert Millay*  
Robert Millay, Committee Member

*Harold L. Congleton*  
Harold Congleton, Committee Member

*Harvey F. Pelley*  
Harvey F. Pelley, Director/Road Superv.

3-14-92  
Date

3-17-1992  
Date

3-17-92  
Date



**BRUCE FERGUSON**  
County Judge-Executive  
(606) 334-2240

**R. SCOTT KIMMICH**  
Deputy Judge-Executive  
(606) 334-2242

**TIMOTHY J. KAZIOR**  
Budget Director  
(606) 334-2200

**MARILYN K. KRUEMPELMAN**  
Director of Personnel  
(606) 334-2243

**OFFICES OF THE FISCAL COURT**

P.O. Box 900  
Burlington, KY 41005  
FAX (606) 334-3105

**IRENE PATRICK**  
Commissioner  
District 1

**SHIRLEY MEIHAUS**  
Commissioner  
District 2

**DONALD A. DAVIS**  
Commissioner  
District 3

**LARRY J. CRIGLER**  
County Attorney  
(606) 586-9950

May 8, 1991

Mr. & Mrs. John Steele  
10093 Crescent Drive  
Florence, KY 41042

Dear Mr. & Mrs. Steele:

I have just received the Department of Transportations drawings of the area surrounding your property. I am enclosing the copy with a legend giving the exact property lines.

If this is not clear to you please call me at 334-2200, only on Tuesdays and Wednesdays, as those are the only days I am working.

There is one item of law that states: "property adjoining area to be closed should be divided equally among property owners".

Sincerely,

Robert C. Martin  
SPECIAL PROJECT DIRECTOR

RCM/rem

Attachment: KDOT Plat Plan

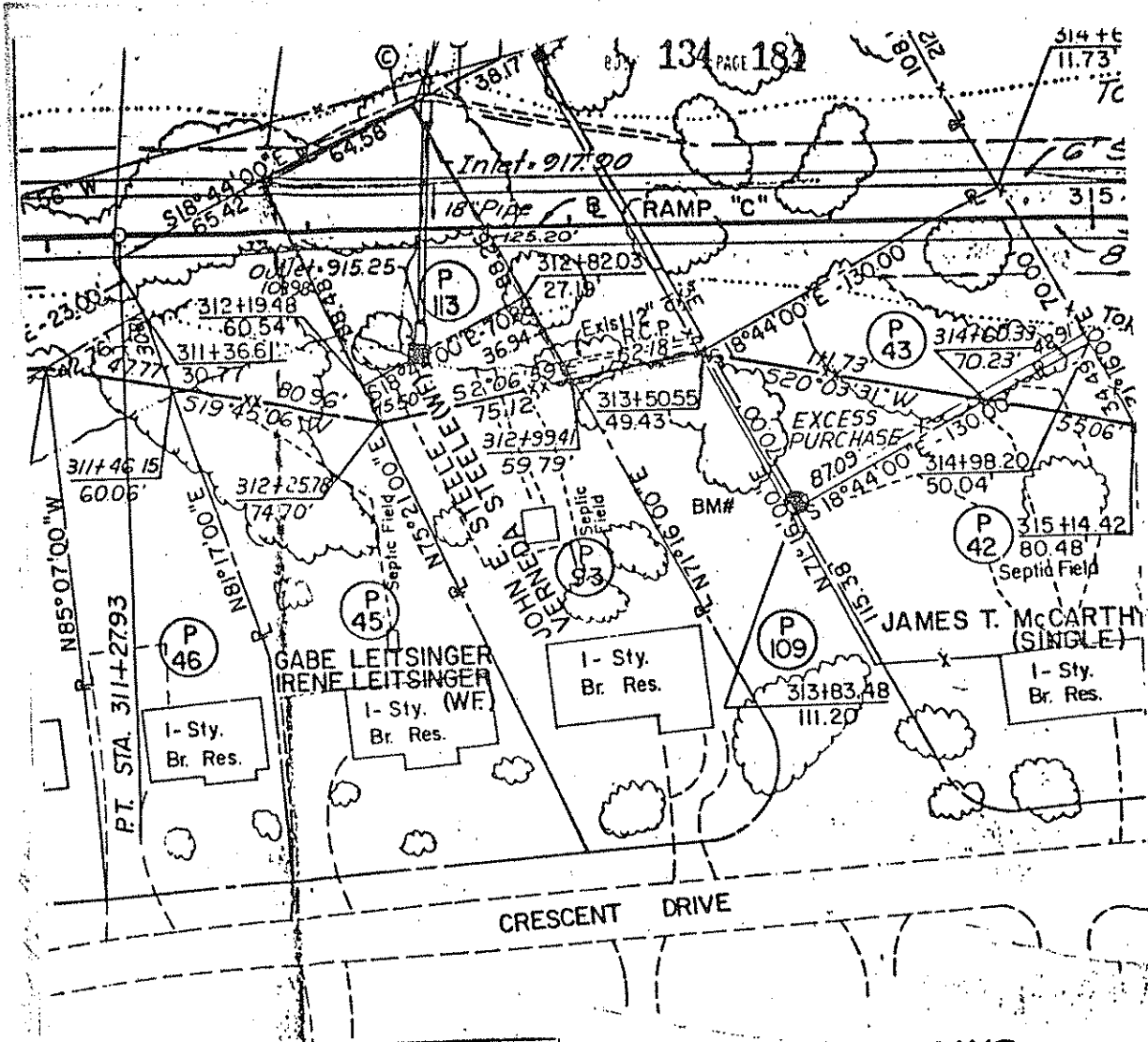

5.01.91

JOHN STEELE PROPERTY  
 10093 CRESCENT DRIVE  
 FLORENCE, KY. 41042  
 HIGHLAND AC. SUBDIVISION

EXISTING STEELE PROPERTY LINE  
 PROPOSED NEW K.D.O.T. R/W  
 PROPOSED OLD R/W ACQUISITION  
 STEELE PROPERTY LOSS TO K.D.O.T.

CONST. SODDING

Lt. Sta. 312+00 to Sta. 316+00  
 Lt. Sta. 316+00 to Sta. 320+00  
 Rt. Sta. 316+00 to Sta. 320+00

RAMP "C"

UTILITY POLES, ANCHORS, &

312+10 P.P. 46	316+91 P.P. 57
312+25 G.W. 52	317+76 P.P. 47